Izolinie stężeń średnich benzenu µg/m^3
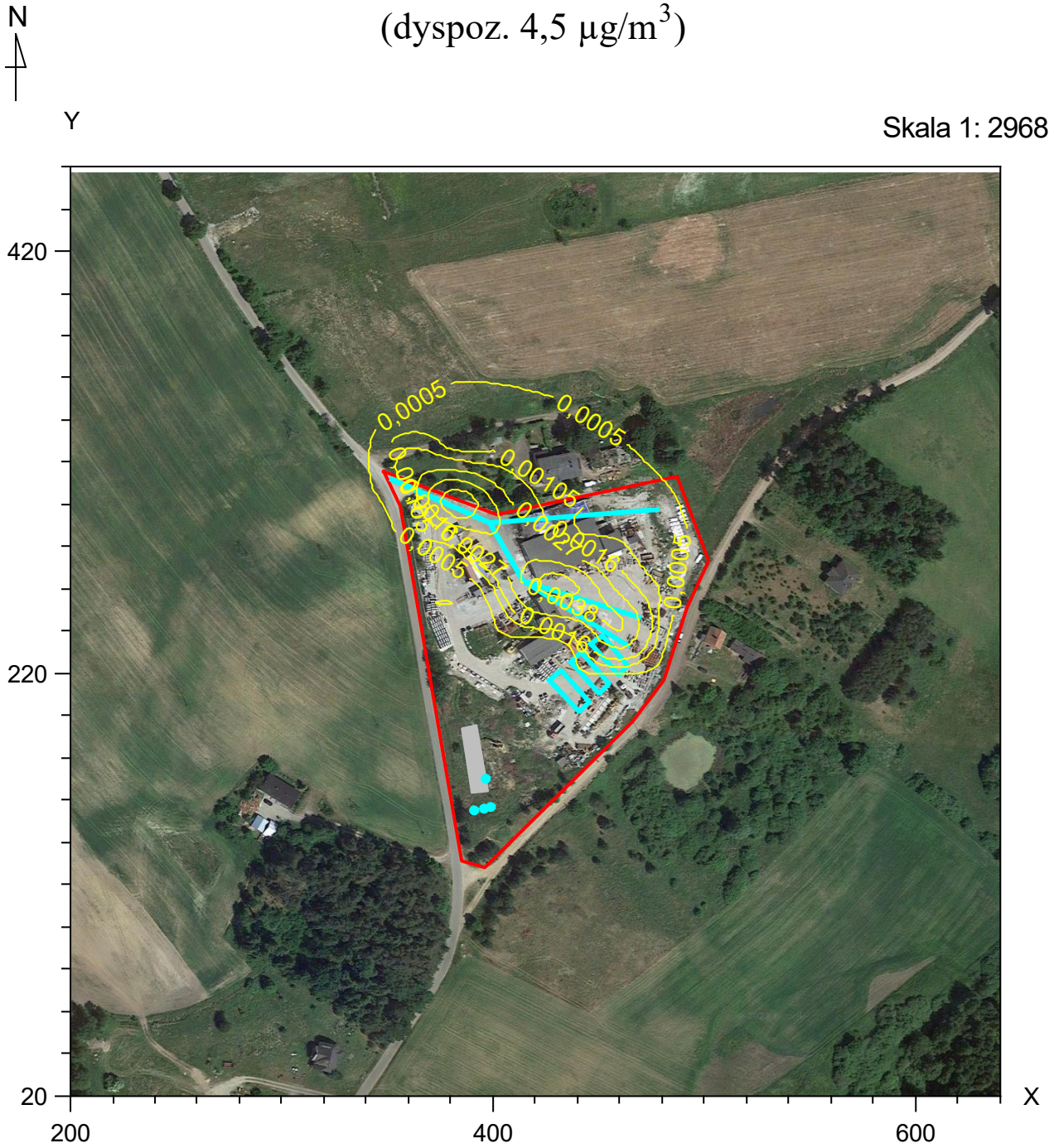
(dyspoz. 4,5 µg/m^3)